



## Ronald McDonald House Charities® – Eastern Wisconsin

An ongoing art installation

Southeast Chapter | Wisconsin Visual Artists

June 8 – September 14, 2024

*The Ronald McDonald House is on Watertown Plank Road in Wauwatosa across from Children's Hospital. Our mission is to keep families together and promote the health and well-being of children, many of whom are being treated at Children's. At any given time, we are able to house up to 84 families, thanks to a recently completed expansion.*

*At the beginning of 2023, a fourth wing of the House was opened, dedicated to families staying long-term (60 days or more). This new expansion features 14 beautiful guest suites, a conference room, various administrative offices, family gathering spaces, and our new main entrance for families, donors, and volunteers to check-in.*

*Wisconsin Visual Artists is a nonprofit 501(c)(3) membership-based organization of visual artists working in all media and styles. All visual artists living in Wisconsin may become WVA members. Full history, information, and benefits are listed online at*

***[www.wisconsinvisualartists.org](http://www.wisconsinvisualartists.org)***



## PARTICIPATING ARTISTS

Denise Hansen | Glendale

Irene Taylor | Pewaukee

Jack Pachuta | Cedarburg

Kathleen Pulz | Wauwatosa

Leah Cashaw | Milwaukee

Lee Grantham | Greenfield

Marilyn Horst | Hartland

Steven Bauer | Wauwatosa

Terri Hart-Ellis | Bayside

Yelena Patskevich | Glendale

# Denise Hansen

*Joy*  
*acrylic*





**Denise Hansen**

*Tangerine*  
*acrylic*



# Denise Hansen

*Crimson*  
*acrylic*

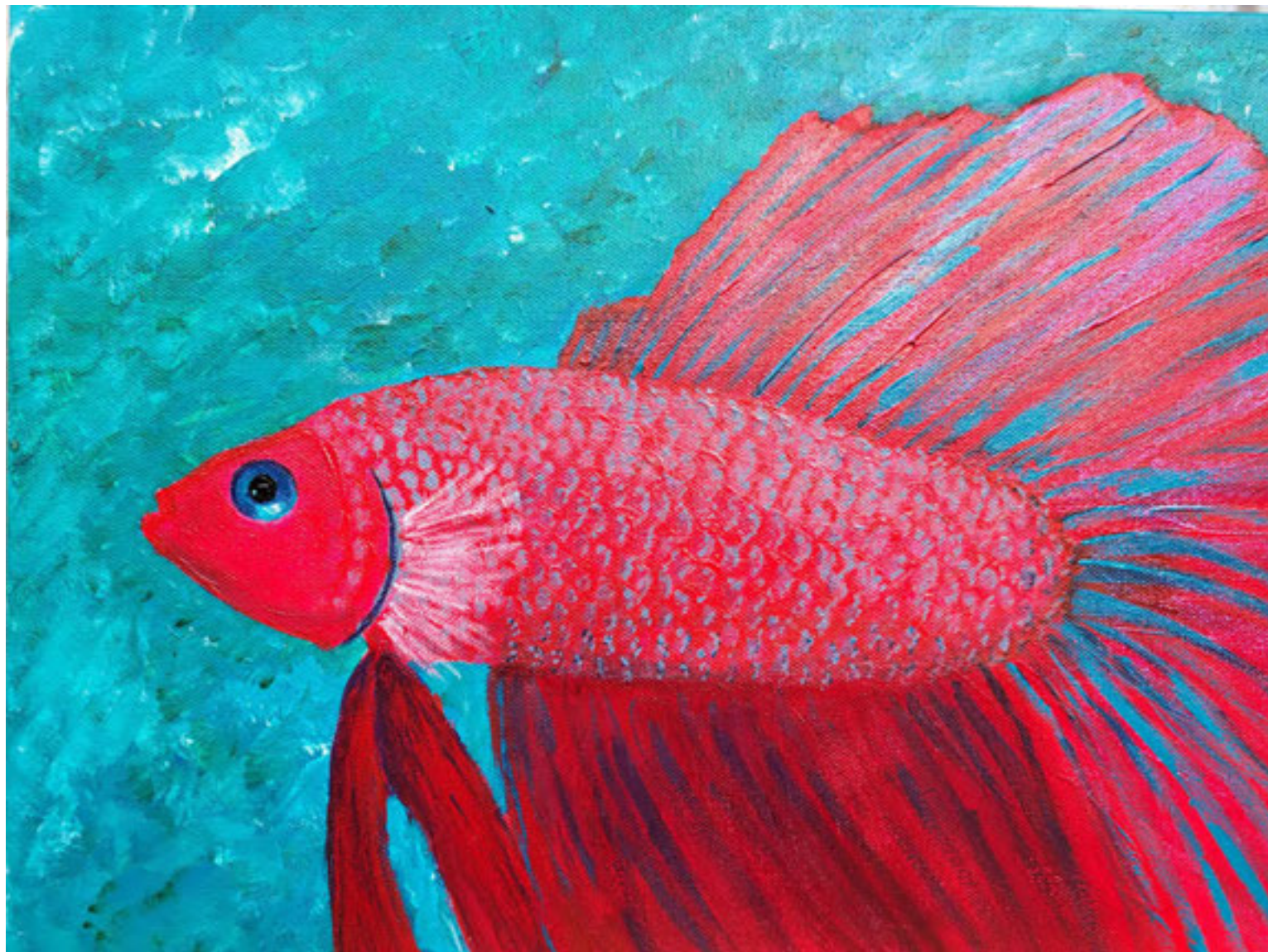



## Irene Taylor

*This Year's Apples*  
watercolor



# Irene Taylor

*Twisted Sisters*  
watercolor







**Irene Taylor**

*Inside My Window*  
watercolor

# Jack Pachuta

*Buzzooka*  
*mixed media monoprint*







## Jack Pachuta

*Flying Dragon*  
mixed media monoprint



# Jack Pachuta

*Majesty*  
*mixed media monoprint*







## Kathleen Pulz

*Blind Spot*  
acrylic & wax

# Kathleen Pulz

*The Sun Bathers*  
acrylic, wax on cradle board







## Kathleen Pulz

*Wooded Whispers*  
acrylic & wax



# Leah Cashaw

*Reverie*  
acrylic on canvas







## Leah Cashaw

*Panthera Onca*  
acrylic on canvas



# Lee Grantham

*Eep Opp Ork Ah Ah*  
reverse painting acrylic on plexiglass





## Marilyn Horst

*Great Day for a Parade*  
watercolor



# Marilyn Horst

*Olive Fingers (Book Cover Art)*  
watercolor







## Marilyn Horst

*Patrick the Creative One*  
watercolor & ink

# Steven Bauer

*Flamingos*  
*mixed media*







**Steven Bauer**

*Majesty*  
*photography*

# Steven Bauer

**WORDS**  
*photography*

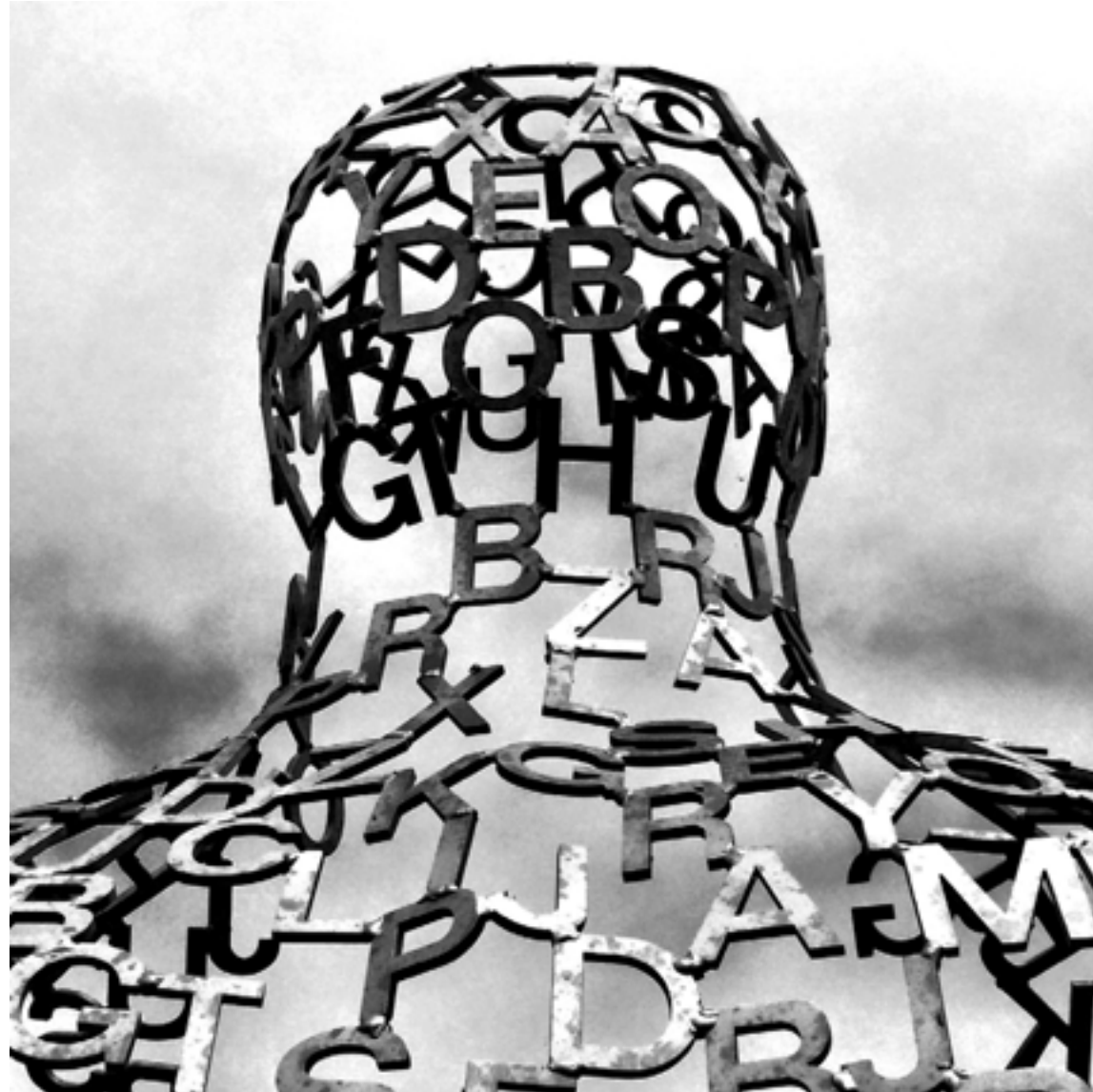





## Terri Hart-Ellis

*Evoked*

*digital photography on metal*

# Yelena Patskevich

*Family Valentine's Day*  
oil on panel

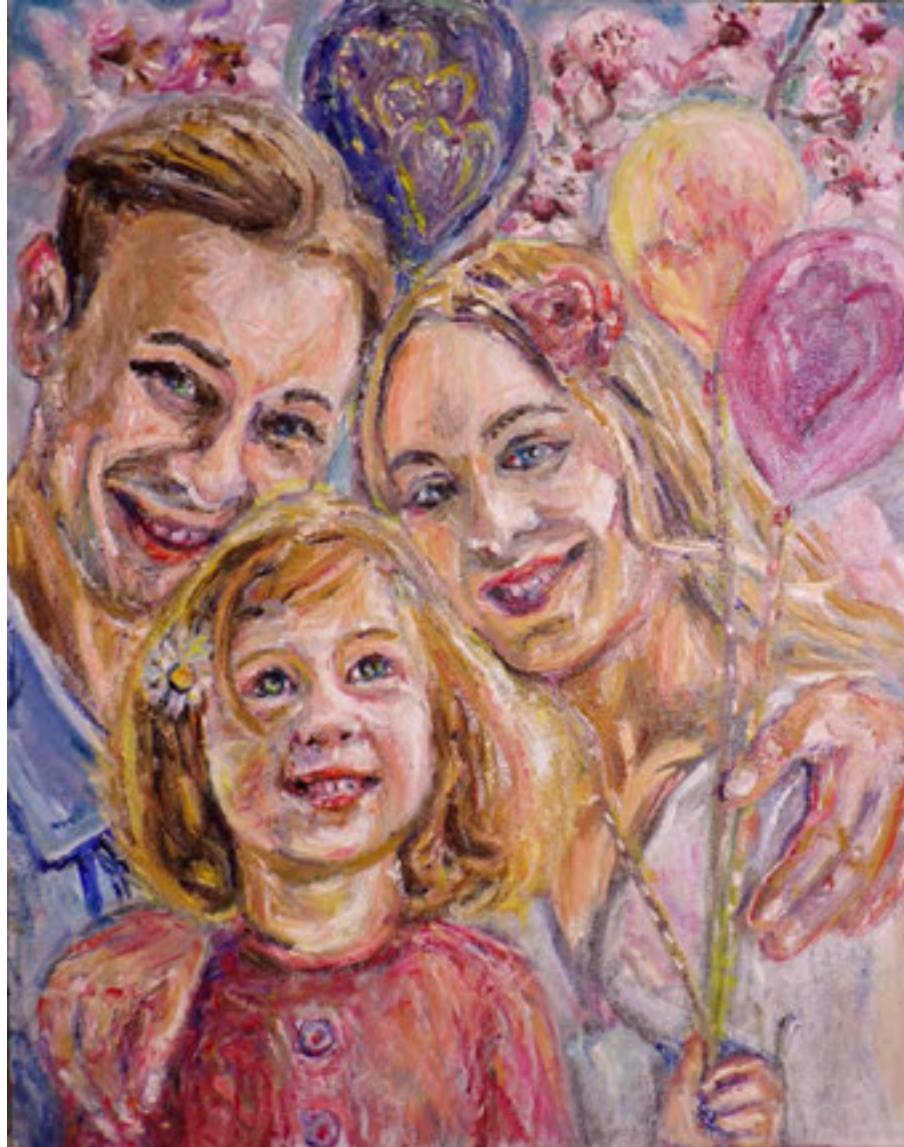





## Yelena Patskevich

*Sea Children*  
oil on panel



# Yelena Patskevich

*Hidden Squirrel*  
oil on panel









**Ronald McDonald House Charities®**  
Eastern Wisconsin

To learn more about Ronald McDonald House and how you can support the work they do, visit their website at [RMHC-easternWI.org](http://RMHC-easternWI.org),



**Southeast Chapter**  
Wisconsin Visual Artists

To learn more about Wisconsin Visual Artists and the Southeast Chapter, and how to join, visit their website at [WisconsinVisualArtists.org](http://WisconsinVisualArtists.org).